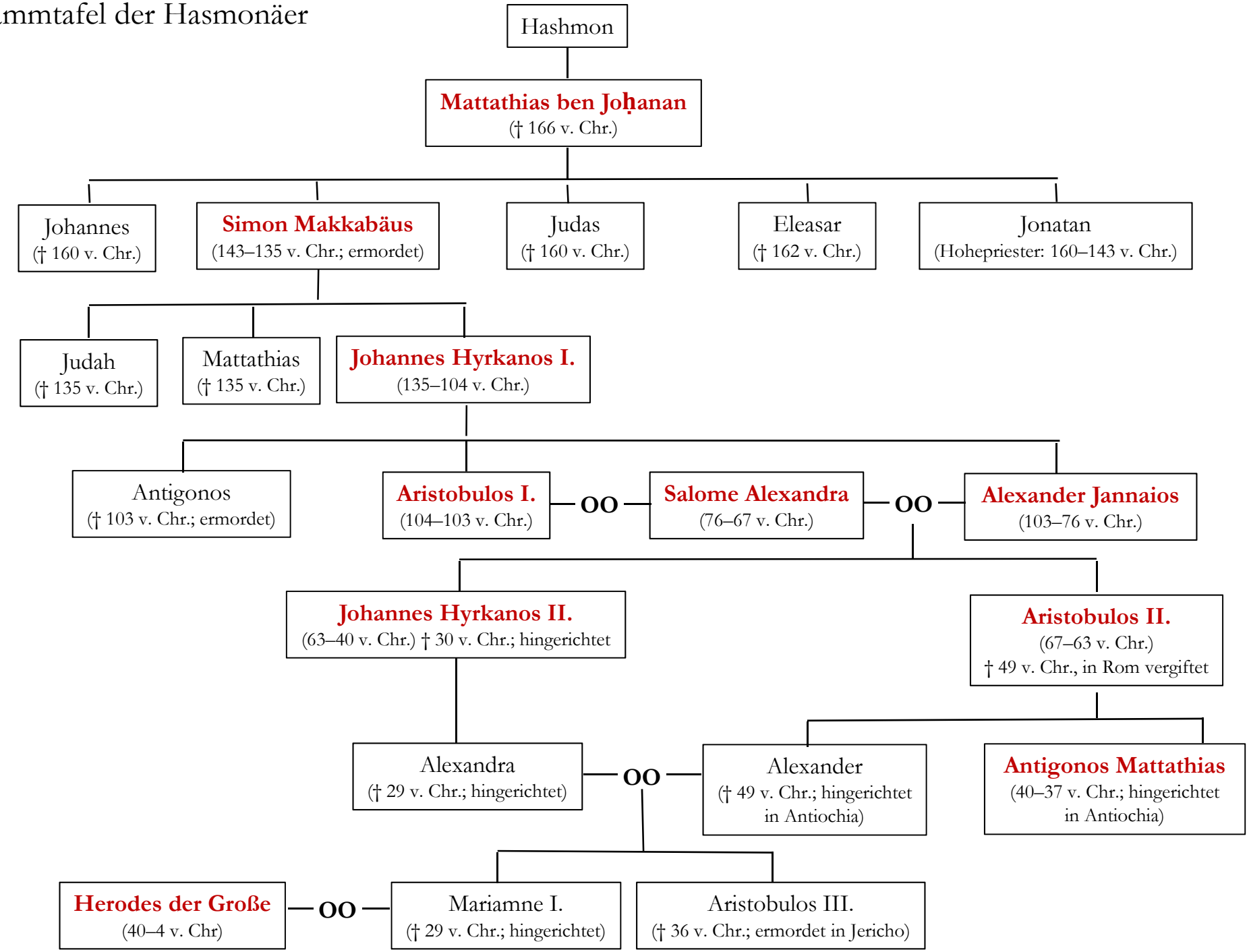Stammtafel der Hasmonäer